

# MSU CAMPUS ARCHAEOLOGY GIRL SCOUT ARCHAEOLOGY BADGE PROGRAM OF EVENTS



**MORNING**

*Saturday, March 14 2020*

**9:00 AM - 9:15 AM**

*Student Ice-Breaker Activity*



**9:15 AM - 9:35 AM**

*Draw an Archaeologist*

**9:35 AM - 9:55 AM**

*Design a Time Capsule*

**9:55 AM - 10:10 AM**

*Discussion of the Draw an Archaeologist and Design a Time Capsule Activities*

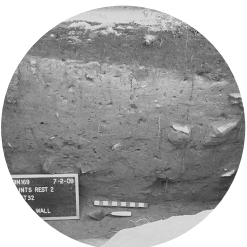

**10:10 AM - 10:25 AM**

*Introduce the Campus Archaeology Program Team*

**10:25 AM - 10:35 AM**

*Break*

**10:35 AM - 11:05 AM**

*What is an Artifact?*

**11:05 AM - 11:20 AM**

*Museum Curator*

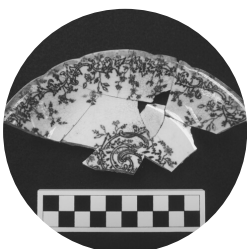

**11:20 AM - 11:45 AM**

*Ceramic Reconstruction Activity*

**11:45 AM - 11:55 PM**

*Learn a Song*

# MSU CAMPUS ARCHAEOLOGY GIRL SCOUT ARCHAEOLOGY BADGE PROGRAM OF EVENTS



**AFTERNOON**

*Saturday, March 14 2020*

**1:00 PM - 1:15 PM**

*Student Ice-Breaker Activity*



**1:15 PM - 1:35 PM**

*Draw an Archaeologist*

**1:35 PM - 1:55 PM**

*Design a Time Capsule*

**1:55 PM - 1:10 PM**

*Discussion of the Draw an Archaeologist and Design a Time Capsule Activities*

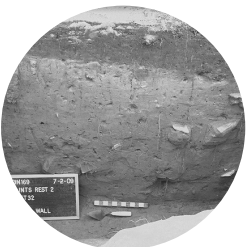

**2:10 PM - 2:25 PM**

*Introduce the Campus Archaeology Program Team*

**2:25 PM - 2:35 PM**

*Break*

**2:35 PM - 3:05 PM**

*What is an Artifact?*

**3:05 PM - 3:20 PM**

*Museum Curator*

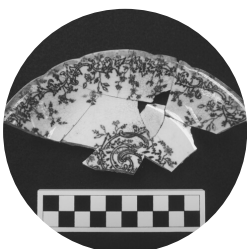

**3:20 PM - 3:45 PM**

*Ceramic Reconstruction Activity*

**3:45 PM - 3:55 PM**

*Learn a Song*

# MSU CAMPUS ARCHAEOLOGY GIRL SCOUT ARCHAEOLGY BADGE STAFF BIOS



**DR. STACEY L. CAMP**

Director, Campus Archaeology

**Dr. Stacey Camp** is an Associate Professor of Anthropology and Director of the MSU Campus Archaeology Program at Michigan State University. Her interests include the archaeology of immigrants living in the late 19th and early 20th centuries and the experiences of Japanese Americans who were interned during World War II.



**MS. AUTUMN PAINTER**

*Campus Archaeologist*

**Ms. Autumn Painter** is the current Campus Archaeologist. She has been working with the Campus Archaeology Program for several years conducting research and assisting in outreach events. Her personal research focuses on the study of animal bones to learn about past foodways and social interaction in prehistory.



**MX. BEN AKEY**

Campus Archaeology Program Fellow

**Mx. Benjamin Akey** is a first year doctoral student in anthropology. This is their first year with CAP, in which they have particularly enjoyed doing public outreach activities, working with undergraduate interns, and a research project on the history of Asian American graduate education at MSU with CAP fellow Grace Gerloff. Their personal research focuses on identity formation processes among diasporic Japanese communities in the early 20th century Pacific Northwest lumber industry.

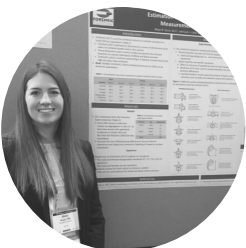

**MS. RHIAN DUNN**

*Campus Archaeology Program Fellow*

**Ms. Rhian Dunn** is a first year doctoral student at MSU and is new to the Campus Archaeology Program. Through this program, she has enjoyed the opportunity to work on a variety of projects, which has helped her learn more about archaeology and positive outreach. Her personal research focuses on refining identification and recovery methods for medicolegal investigations.

# MSU CAMPUS ARCHAEOLOGY GIRL SCOUT ARCHAEOLOGY BADGE STAFF BIOS



**MS. GRACE GERLOFF** *Campus Archaeology Program Fellow*

**Ms. Grace Gerloff** is in her first year with Campus Archaeology and her first year at MSU. She is a cultural anthropologist (like archaeology's cousin) studying transnational Asian American adoption. Through Campus Archaeology she has been working to trace the histories of Asian American graduate student groups on campus through archival research and oral histories.



**MR. JEFF PAINTER** *Campus Archaeology Program Fellow*

**Mr. Jeff Painter** is a Ph.D. candidate in anthropology at Michigan State University. He is a prehistoric archaeologist focused on studying food, cooking, and past peoples' interactions with others. Jeff has also been a member of the Campus Archaeology Program for four years, taking part in excavations and researching food and dining practices used on the early MSU campus.



**MS. AMBER PLEMONS** *Campus Archaeology Program Fellow*

**Ms. Amber Plemons** is a doctoral student in the Biological Anthropology program at MSU and a second year CAP Fellow. Her research explores the interaction of climate and genetics on facial morphology in the human skeleton. She enjoys being a part of CAP for the community and ability to collaborate with other students from all fields of anthropology.

## Follow the MSU Campus Archaeology Program online!



[campusarch.msu.edu](http://campusarch.msu.edu)

@capmsu